

**M. B. MORE FOUNDATION'S  
ARTS, COMMERCE & SCIENCE WOMEN COLLEGE**

Affiliated to Mumbai University

**Founder & President : Hon. Mr. Vijayrao Mahadevrao More**

**ESTD 2012**

Outward No.

Date :

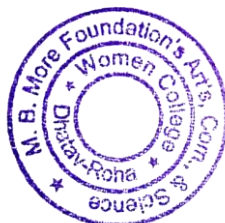
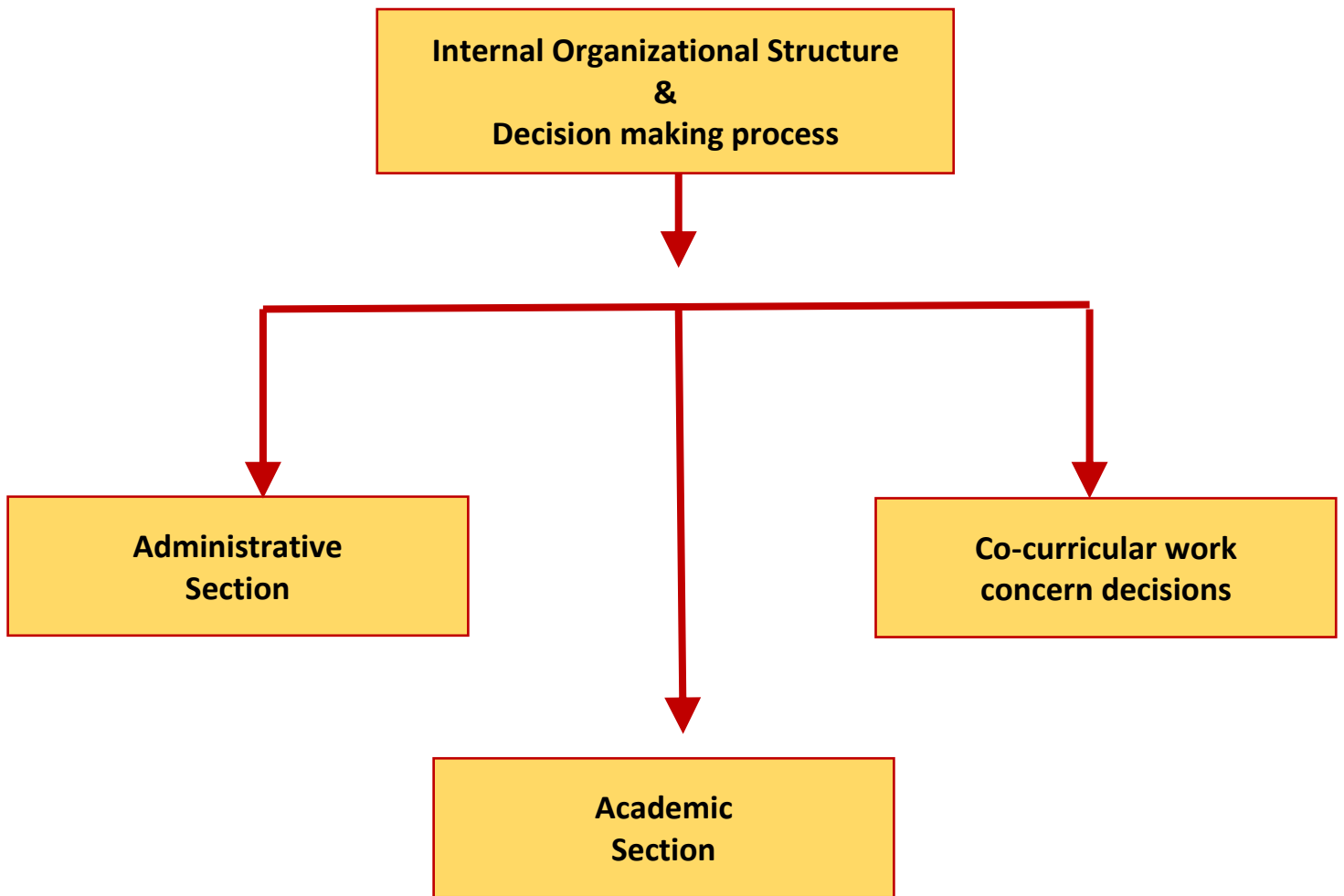

  
I/C PRINCIPAL  
M.B. More Foundation's  
Art's, Com., Science Women College  
ALPo. Dhatav, Tal. Roha, Dist. Raigad.

# 1. Administrative Section

Board of Executive



College Development Committee



Principal

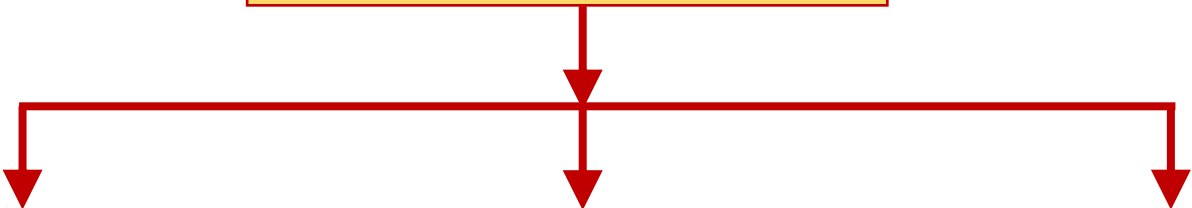

IQAC

Librarian

Head Clerk

Support Staff



Admission Committee

Grievance Redressal Cell

Unfair means Committee

Anti-ragging Committee

Library Committee

Time table Committee

Examination Committee

Discipline Committee

Student Council

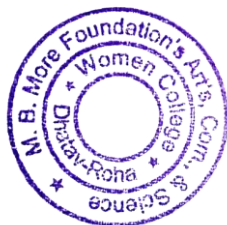

*[Signature]*  
I/C PRINCIPAL  
M.B. More Foundation's  
Art's, Com., Science Women College  
ALPo. Dhatav, Tal.-Roha, Dist.-Raigad.

## 2. Academic Section

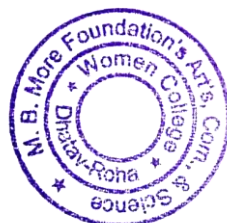
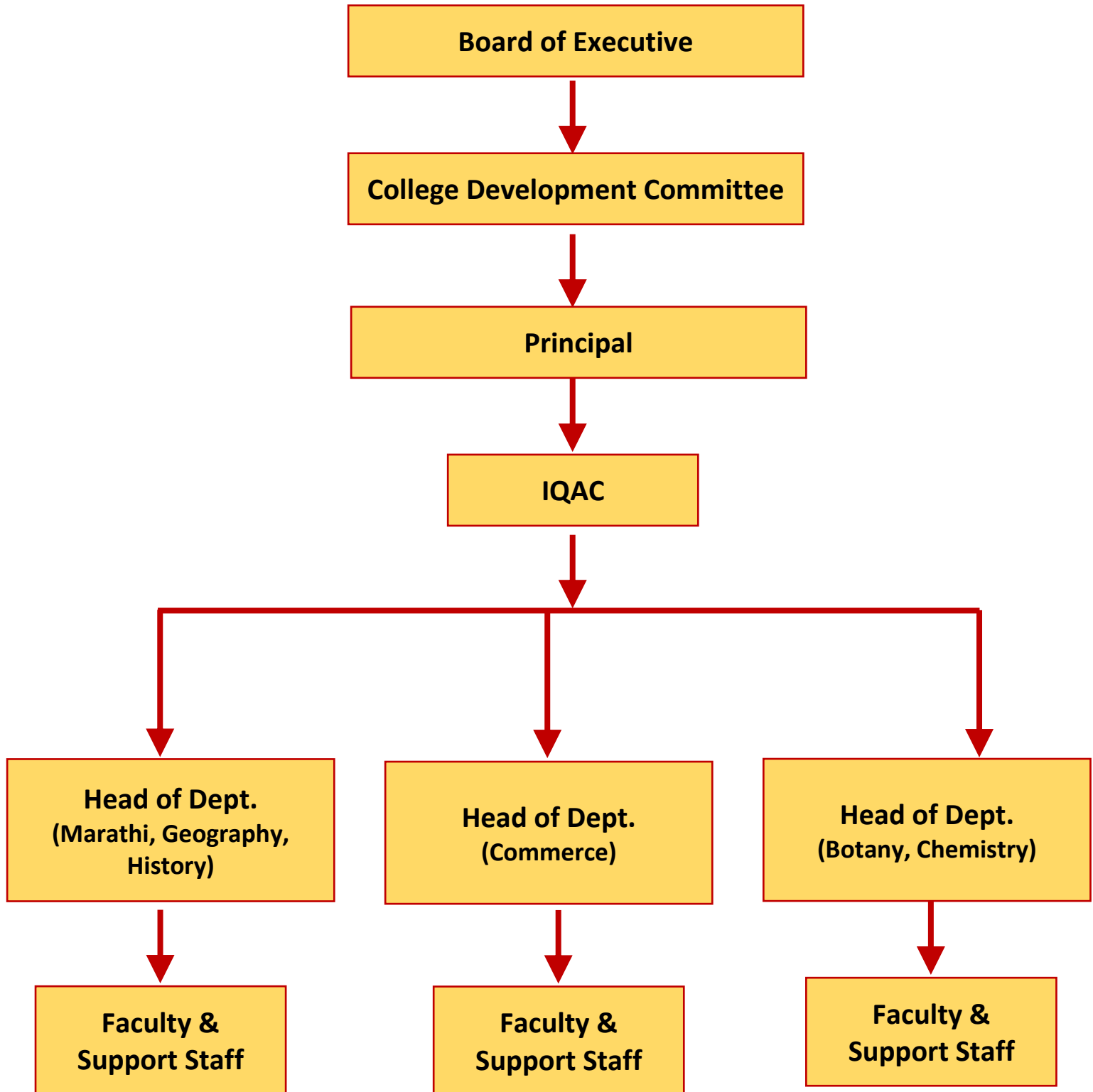

  
I/C PRINCIPAL  
M.B. More Foundation's  
Art's, Com., Science Women College  
ALPo, Dhatav, Tal.-Roha, Dist.-Raigad.

### 3. Co-curricular work concern decisions

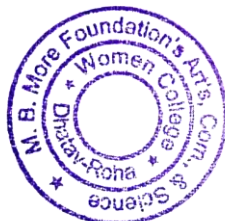
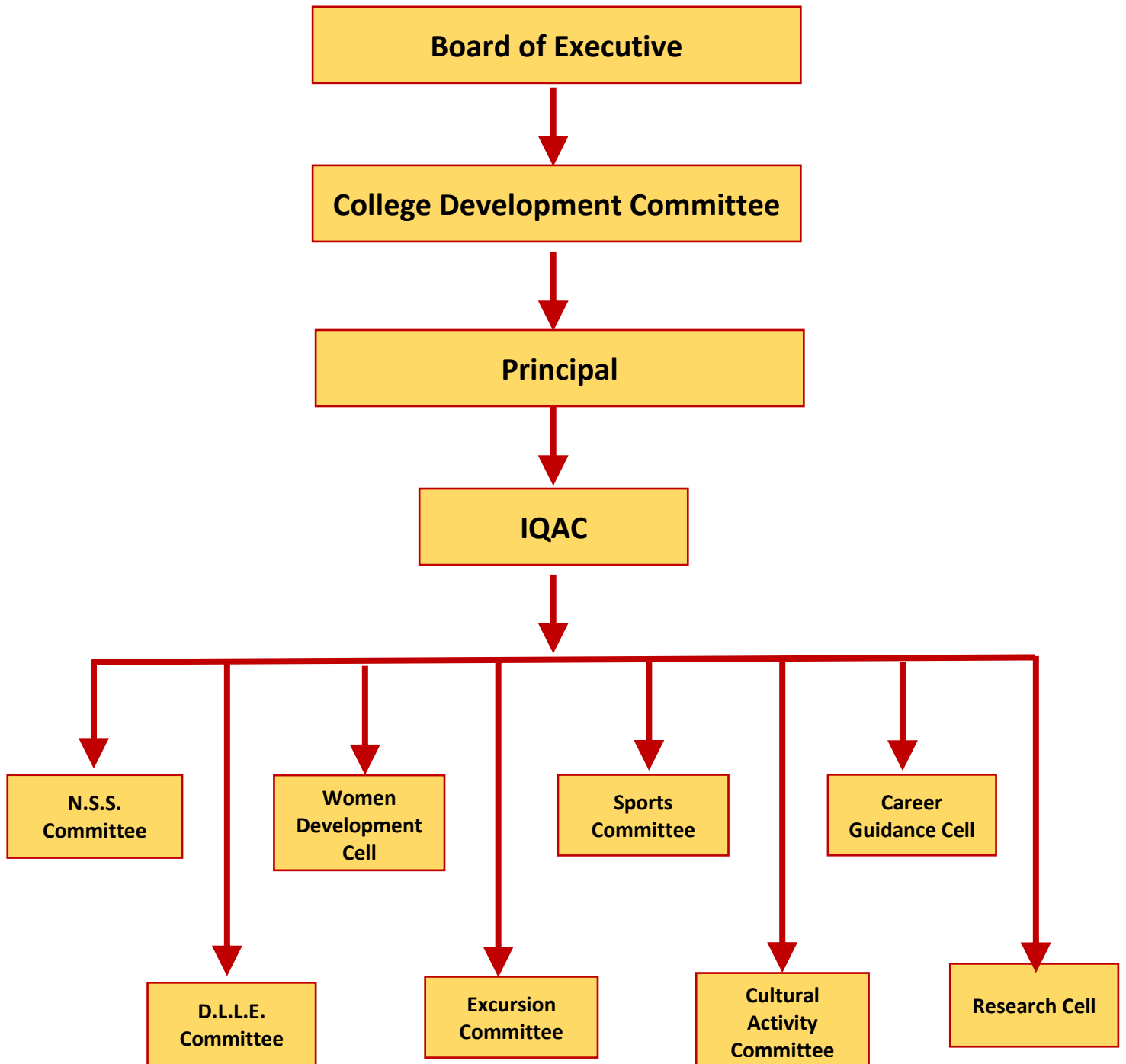

*[Signature]*  
I/C PRINCIPAL  
M.B. More Foundation's  
Art's, Com., Science Women College  
ALPo. Dhatav, Tal.-Roha, Dist.-Raigad.